

SECTION ON-AA

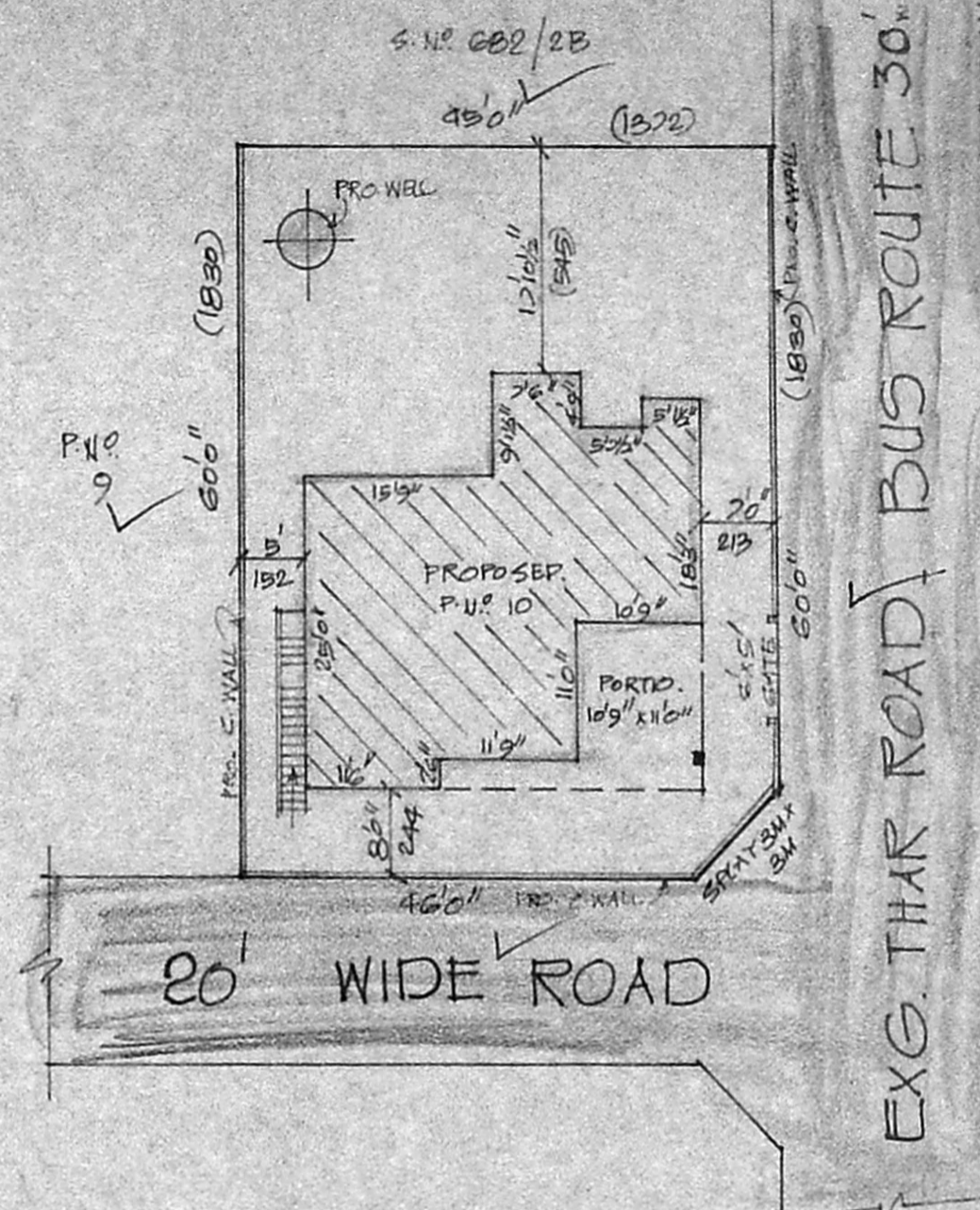

SITE PLAN

SCALE 1:200.

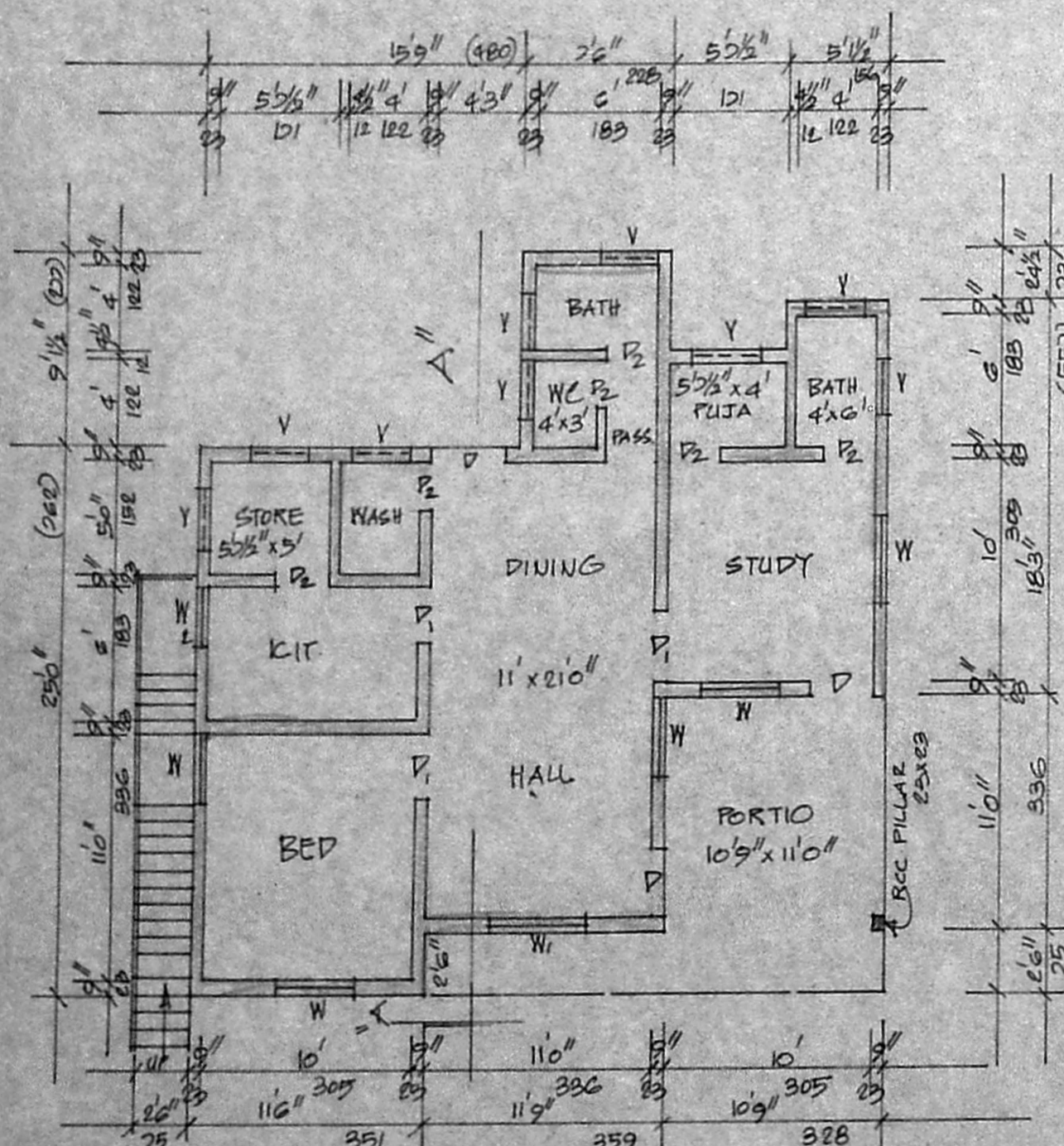

PLAN.

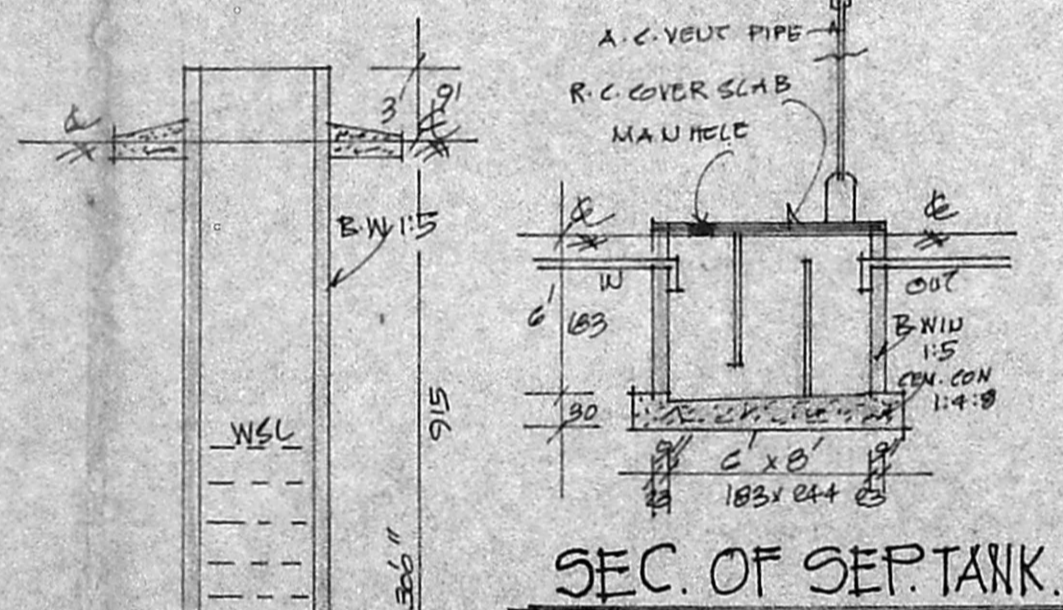

SEC. OF SEPT. TANK.

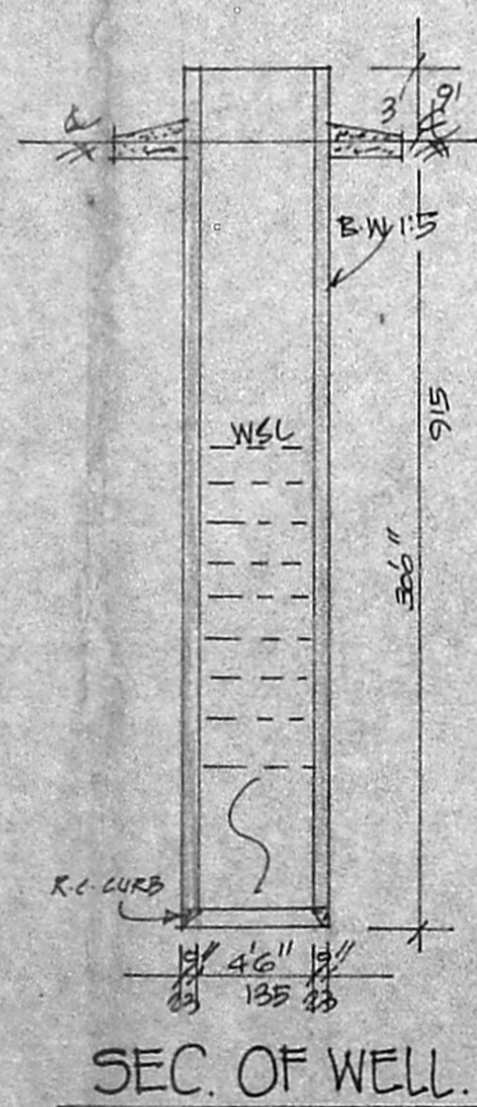

SEC. OF WELL.

REFERENCE 0-

- D. DOOR 100 x 213
- DI. DOOR 91 x 183
- DE. DOOR 75 x 183
- W. WINDOW 91 x 135
- WI. WINDOW 135 x 135
- WE. WINDOW 75 x 75
- Y. VENT 61 x 45

COLOUR INDEX

- PROPOSED ROAD [Hatched Box]
- SITE BOUNDARY [Dashed Line]

LAYOUT PLAN (NTS)

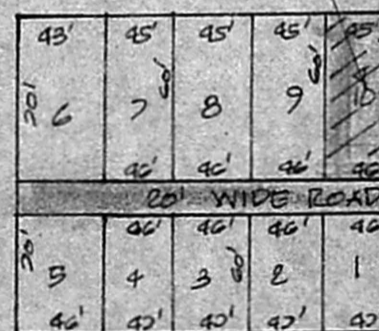

PLAN SHOWING THE PROPOSED CONSTRUCTION OF A HOUSE IN S.NO. 682/2C OF MADAMBAKKAM VILLAGE - AT P.N. 10. MADAM. - BAKKAM TOWN PANCHAYAT LIMITS.

SCALE 1:100 & 200.

$$\begin{aligned}
 \text{Plot area} &= (25 \times 31.5) + (6.75 \times 5.5) \\
 &+ (5.625 \times 4.75) + (7.5 \times 3.25) \\
 &= 1044.78 \text{ sqft} = 97.16 \text{ m}^2 \\
 \text{P.S.} &= \frac{97.16}{294} = 0.33 \text{ sqft}
 \end{aligned}$$

K. K. Narayan
OWNER.



Planning Permit No. 07/1928/22

APPROVED

SUBJECT TO THE CONDITIONS IN THIS OFFICE LETTER.

No. A/25367/20/1/11/22

SECRETARY
TAMIL NADU
MUNICIPALITY
DEVELOPMENT AUTHORITY
MADRAS-600 008.

KEY PLAN (NTS)

STAIR CASE

- WIDTH 75CMS
- RAISE 12CMS.
- TREAD 23CMS.

- FLAT AREA - 2730 SQ. FT. 254 SQ. M.
- PRO. PLUTH - 806 SQ. FT. 75 SQ. M.
- OPEN SPACE - 1924 SQ. FT. 179 SQ. M.
- F.S.I - 0.29
- COVERAGE 29%

Structural Engineer
A. L. K. Narayan
3/17/22